CITY OF PRAIRIE DU CHIEN
214 East Blackhawk Avenue - PO Box 324 - Prairie du Chien, WI 53821 * Phone: (608) 326-6406 * Fax: (608) 326-6407 * www.cityofpdc.com

Notice is hereby given according to State Statutes that the **COMMON COUNCIL** of the City of Prairie du Chien will meet on **Tuesday, June 16, 2026 at 7:00 P.M. or VIA Join Zoom Meeting Click on the clink and/or copy and paste in web browser and you will be placed in the waiting room to join the meeting** https://us02web.zoom.us/j/83732637654

PROOF OF POSTING AFFIDAVIT: This agenda was posted more than 24 hours prior to the start of this meeting at: City Hall, 214 E. Blackhawk Avenue (kiosk) and on the official website above.

MEETING NOTICE – COMMON COUNCIL

Date: Tuesday, June 16, 2026
Time: 7:00 P.M.
Location: Council Chambers

ITEMS TO BE ACTED UPON:

1. **Call to order/Roll Call.**
2. **Certification of the open meeting law agenda requirements and approval of the agenda**
3. **Pledge of Allegiance**

4. **PUBLIC HEARINGS**

5. CONSENT AGENDA:

A. **COMMON COUNCIL – June 2 and 9, 2026**
B. **FINANCE – June 2, 2026**
C. **PUBLIC WORKS – June 2, 2026**
D. **PERSONNEL – April 14, 2026.**
E. **Parade permit for 4th of July Parade on St. Feriole Island - Start and finish on 4th Street a 9 am.**
F. **Professional Wrestling Event at Hoffman Hall, September 26, 2026 from 2 p.m. - 11 p.m.**

(Note: These items may be approved on a single motion and vote due to their routine nature or previous discussion. Please indicate to the Mayor if you would prefer separate discussion and action.)

6. **ITEMS REMOVED FROM CONSENT AGENDA**

7. **CITIZENS' COMMENTS - Individuals may speak for up to 3 minutes. Comments only—no discussion or response from elected officials or staff during this portion of the meeting.**

8. **RESOLUTIONS AND PRESENTATIONS**

9. **CITY ADMINISTRATORS REPORT**
   A. Report from Airport Manager Todd Berry.

10. **COMMITTEE REPORTS AND ACTION**
    A. FINANCE

        1. **DISCUSSION AND ACTION: Claims**

B. PUBLIC WORKS

1. DISCUSSION AND ACTION: ORDINANCE 2026-02 CREATING SECTION 7.07 (14) OF THE CODE OF ORDINANCES OF THE CITY OF PRAIRIE DU CHIEN RELATING MOTORIZED SCOOTERS PROHIBITED ON WALKING AND BICYCLE PATHS.

2. DISCUSSION AND ACTION: ORDINANCE 2026-03 CREATING SECTION 7.07 (15) REGULATIONS FOR ELECTRIC BICYCLES WITHIN THE CITY OF PRAIRIE DU CHIEN, WISCONSIN.

C. PERSONNEL

1. DISCUSSION AND ACTION: License Renewals – A list of the license applicants is included in the packet. – Class A Retail Fermented Malt Beverage, Class A Retail Liquor, Class A Liquor (Cider Only) Class B Fermented Malt Beverage, Class B Intoxicating Liquor, Cigarette and Tobacco Products Retail Licenses, Dance Licenses, Transient Room Permit, and Amusement Devices.

2. DISCUSSION AND ACTION: Premise change for the Tavern

11. NEW BUSINESS (Including items for future agenda consideration or Committee assignment).

12. ADJOURN TO CLOSES SESSION

A. Under Wisconsin State Statutes 19.85(1) (e) Deliberating or negotiating the purchasing of public properties, the investing of public funds, or conducting other specified public business, whenever competitive or bargaining reasons require a closed session – Land Sale.

B. Under Wisconsin State Statutes 19.85(1) (e) Deliberating or negotiating the purchasing of public properties, the investing of public funds, or conducting other specified public business, whenever competitive or bargaining reasons require a closed session – Land Sale.

13. CONVENE INTO OPEN SESSION

14. ACTION FROM CLOSED SESSION

15. ADJOURN

Chad Abram

Chad Abram, City Administrator

NOTE: The next regularly scheduled Council meeting will be Tuesday, July 7, 2026.

Agenda posted at City Hall on June 12, 2026 at 4:30 P.M.

PERSONS WITH DISABILITIES: If you require special accommodations in order to attend this meeting, please contact City Hall at 608-326-6406 or at least 24 hours prior to meeting time.

MINUTES OF THE COMMON COUNCIL June 2, 2026

A meeting of the Prairie du Chien Common Council was held on Tuesday, June 2, 2026, at 7:00 P. M. in the Council Chambers of City Hall. Mayor Mark Gillitzer called the meeting to order at 7:00 P.M.

GENERAL ITEMS TO BE ACTED UPON

1. Call to order/Roll Call – All present, Ingham Zoom. City Staff present, Police Chief Kyle Teynor, City Planner Nate Gilberts, City Clerk Treasurer Tina Fuller, City Administrator Chad Abram, Utility Director Larry Gates, Parks and Recreation Director Mike Wallace, Zoning Administrator Cassie Rickleff.
2. Certification of the open meeting law agenda requirements and approval of the agenda. Motion: Bremmer, Second: Ringgold, Voice Vote: 8-0
3. Pledge of Allegiance: Riebe

4. PUBLIC HEARINGS – None

5. CONSENT AGENDA:
A. COMMON COUNCIL – May 19, 2026
B. FINANCE – May 19, 2026
C. PUBLIC WORKS – May 19, 2026
D. Prairie du Chien Area Chamber of Commerce Car Show, June 20, 2026 on St. Feriole Island North of the Villa Louis Boat landing.

(Note: These items may be approved on a single motion and vote due to their routine nature or previous discussion. Please indicate to the Mayor if you would prefer separate discussion and action.) – Action: To approve the consent agenda. Motion: Bremmer, Second: Crary, Voice Vote: 8-0.

6. ITEMS REMOVED FROM CONSENT AGENDA

7. CITIZENS' COMMENTS - Individuals may speak for up to 3 minutes. Comments only—no discussion or response from elected officials or staff during this portion of the meeting. Joellen Hromadka and Virginia Lochner spoke on the roundabout DOT project and traffic problems in their neighborhood.

8. RESOLUTIONS AND PRESENTATIONS

A. DISCUSSION AND ACTION: RESOLUTION 2026-16 INITIAL RESOLUTION VACATING THAT PORTION OF FOWLER STREET LYING WEST OF SOUTH 22ND STREET AND LOCATED IN BLOCKS 31 & 32, PARISH'S ADDITION, CITY OF PRAIRIE DU CHIEN, CRAWFORD COUNTY, WISCONSIN. – Action: To approve Resolution 2026-16 and waive the first and second reading. Motion: Bremmer, Second: Crary Voice Vote: 7-1 Riebe opposed.

B. DISCUSSION AND ACTION: RESOLUTION 2026-17 RESOLUTION SETTING TIME AND PLACE FOR HEARING ON RESOLUTION VACATING THAT PORTION OF FOWLER STREET LYING WEST OF SOUTH 22ND STREET AND LOCATED IN BLOCKS 31 & 32, PARISH'S ADDITION, CITY OF PRAIRIE DU CHIEN, CRAWFORD COUNTY, WISCONSIN. Action: To approve Resolution 2026-17 and waive the first and second reading. Motion: Crary, Second: Bremmer, Voice Vote: 7-1. Riebe opposed.

C. DISCUSSION AND ACTION: RESOLUTION 2026-18 INITIAL RESOLUTION VACATING ALL THAT PART OF A CERTAIN ALLEY RUNNING NORTH AND SOUTH BETWEEN BEAUMONT ROAD AND VACATED 3RD STREET, LOCATED IN BLOCK 6, BEAUMONT'S ADDITION, IN THE CITY OF PRAIRIE DU CHIEN, CRAWFORD COUNTY, WISCONSIN. – Action: To approve Resolution 2026-18 and waive the first and second reading. Motion: Bremmer, Second: Waller, Voice Vote: 8-0.

D. DISCUSSION AND ACTION: RESOLUTION 2026-19 RESOLUTION SETTING TIME AND PLACE FOR HEARING ON RESOLUTION VACATING ALL THAT PART OF A CERTAIN ALLEY RUNNING NORTH AND SOUTH BETWEEN BEAUMONT ROAD AND VACATED 3RD STREET, LOCATED IN BLOCK 6, BEAUMONT'S ADDITION, IN THE CITY OF PRAIRIE DU CHIEN, CRAWFORD COUNTY, WISCONSIN. – Action: To approve Resolution 2026-19 and waive the first and second reading. Motion: Bremmer, Second: Waller, Voice Vote: 8-0.

9. CITY ADMINISTRATORS REPORT – Spoke briefly on the detour route and thanked the citizens that attended to voice concerns as well.

10. COMMITTEE REPORTS AND ACTION
A. FINANCE

1. DISCUSSION AND ACTION: Claims. Action: To approve the claims. Motion: Waller, Second: Bremmer, Roll Call Vote: 8-0.

2. DISCUSSION AND ACTION: Award Information Technology Contract for the City of Prairie du Chien. Action: To approve and send to council the bid from Dependable Solutions for $91,800.00 for 3 years with n hidden fees or changes. Motion: Waller, Second: Crary, Roll Call Vote: 8-0.

3. DISCUSSION AND ACTION: Approval of sending request for proposals for garbage service for the City if Parure du Chien. Action: To approve sending the RFP. Motion: Waller, Second: Riebe, Roll Call Vote: 8-0.

B. PUBLIC WORKS

1. DISCUSSION AND ACTION: St. Feriole Island Agate Hunting area. This was approved by the Park Board on April 15th. – Action: To approve the agate hunting area on 3-year trial and direct Nick Gilberts and Mike Wallace to work with Barron Dillman for placement of the agates. Motion: Riebe, Second: Crary, Voice Vote: 8-0.

2. DISCUSSION AND ACTION: Crosswalk at Washington Street and Marquette Road. – No action.

3. DISCUSSION AND ACTION: Proposed Rock Outside of the Memorial Gardens. – No action.

4. DISCUSSION AND ACTION: 100 bock and 200 block of South Wacouta Avenue changed from one way to two-way traffic. – No action.

11. NEW BUSINESS (Including items for future agenda consideration or Committee assignment).

A. DISCUSSION AND ACTION: Request from Parks and Recreation Director Mike Wallace and Fort Fun Committee for a bid waiver under Chapter 3.08 (5)(c) Municipal Code for the purchase and installation of the new equipment at Fort Fun. – Action To approve the bid waiver process for Fort Fun. Motion: Crotty, Second: Granzow, Roll Call Vote: 8-0.

B. DISCUSSION AND ACTION: Water Department's 2025 Consumer Confidence Report and publishing the report on the city website at www.cityofpdc.com linked to Water Department. – Action: To approve Water Department's 2025 Consumer Confidence Report. Motion: Bremmer, Second: Crotty, Voice Vote: 8-0.

C. DISCUSSION AND ACTION: Resolution 2026-15, Adopting the 2025 Wastewater Treatment Facility Compliance Maintenance Report. The report can be found on the City website at www.cityofpdc.com linked to Wastewater Department. – Action: To approve Resolution 2026-15 Adopting the 2025 Wastewater Treatment Facility Compliance Maintenance Report and waive the first and second reading. Motion: Bremmer, Second: Ringgold, Roll Call Vote: 8-0.

12. ADJOURN (7:42 P.M.) - Motion: Waller, Second: Crary, Voice Vote: 8-0.

_____

Chad Abram, City Administrator

MINUTES OF THE SPECIAL COMMON COUNCIL June 9, 2026

A special meeting of the Prairie du Chien Common Council was held on Tuesday, June 9, 2026, at 5:00 P. M. in the Council Chambers of City Hall. Mayor Mark Gillitzer called the meeting to order at 5:00 P.M.

GENERAL ITEMS TO BE ACTED UPON

1. Call to order/Roll Call – Crary absent, Ingham on Zoom. City Staff present, Police Chief Kyle Teynor, City Planner Nate Gilberts, and City Clerk/Treasurer Tina Fuller.
2. Certification of the open meeting law agenda requirements and approval of the agenda. Motion: Bremmer, Second: Ringgold, Roll Call Vote:7-0

3. ACTION ITEMS
A. DISCUSSION AND ACTION: Resolution 2026-20 Authorizing the Issuance and Sale of $7,670,000 General Obligation Promissory Notes, Series 2026A. – Action: To approve Resolution 2026-20 Authorizing the Issuance and Sale of $7,265,000 General Obligation Promissory Notes, Series 2026A and waive the first and second reading. Motion: Bremmer, Second: Waller, Roll Call Vote: 7-0.

B. DISCUSSION AND ACTION: Resolution 2026-21 Authorizing the Issuance and Sale of $1,370,000 Taxable General Obligation Promissory Notes, Series 2026B. – Action: To approve Resolution 2026-21 Authorizing the Issuance and Sale of $1,355,000 Taxable General Obligation Promissory Notes, Series 2026B and waive he first and second reading. Motion: Riebe, Second: Ringgold, Roll Call Vote: 7-0.

4. ADJOURN (5:14P.M.) – Motion: Crotty, Second: Granzow, Voice Vote: 7-0.

MINUTES OF THE FINANCE COMMITTEE- June 2, 2026

A meeting of the Prairie du Chien Finance Committee was held on Tuesday, June 2, 2026 at 6:15 P.M. in Conference Room 2. Chairperson Vicki Waller called the meeting to order at 6:15 P.M.

GENERAL ITEMS TO BE ACTED UPON

1. Call to order/Roll Call – All present. City staff present, City Administrator Chad Abram, Police Chief Kyle Teynor, and Clerk/Treasurer Tina Fuller.
2. Certification of the open meeting law agenda requirements and approval of the agenda. Motion: Bremmer, Second: Ringgold, Voice Vote: 4-0.
3. Approval of the minutes from the May 5, 2026 meeting. Motion: Bremmer, Second: Ringgold, Voice Vote: 4-0.

ACTION ITEMS

4. DISCUSSION AND ACTION: Claims. – Action: To approve the bills. Motion: Crary, Second: Bremmer, Voice Vote: 4-0.

5. DISCUSSION AND ACTION: Award Information Technology Contract for the City of Prairie du Chien. – Action: To approve and send to council the bid from Dependable Solutions for $91,800.00 for 3 years with n hidden fees or changes. Motion: Crary, Second: Ringgold, Voice Vote: 4-0.

6. DISCUSSION AND ACTION: Approval of sending request for proposals for garbage service for the City if Parure du Chien. – Action: To approve sending RFP's for garbage service. Motion: Crary, Second: Bremmer, Voice Vote: 4-0.

7. ADJOURN (6:39 P.M.) – Motion: Crary, Second: Ringgold, Voice Vote: 4-0.

Chad Abram, City Administrator

MINUTES OF THE PUBLIC WORKS COMMITTEE – June 2, 2026

A meeting of the City of Prairie du Chien Public Works Committee was held on Tuesday, June 2, 2026, at 5:45 P.M. in City Hall. The meeting was called to order at 5:45 P.M.

GENERAL ITEMS TO BE ACTED UPON

1. Call to order/Roll Call – Granzow absent, Ingham Zoom. City Staff present, City Administrator Chad Abram, Police Chief Kyle Teynor Parks and Recreation Director Mike Wallace, and Public Works Superintendent Nick Gilberts.
2. Certification of the open meeting law agenda requirements and approval of the agenda – Motion: Riebe, Second: Crotty, Voice Vote: 3-0.
3. Approval of the minutes from the May 19, 2026 meeting. Motion: Riebe, Second: Crotty, Voice Vote: 3-0.

ACTION ITEMS

4. DISCUSSION AND ACTION: St. Feriole Island Agate Hunting area. This was approved by the Park Board on April 15th. – To approve the agate hunting area on 3-year trial and direct Nick Gilberts and Mike Wallace to work with Barron Dillman for placement of the agates. Motion: Crotty, Second: Riebe, Voice Vote: 3-0.

5. DISCUSSION AND ACTION: Crosswalk at Washington Street and Marquette Road – No action but staff will place crosswalk at Hayden and Marquette Road.

6. DISCUSSION AND ACTION: Proposed Rock Outside of the Memorial Gardens – No action but direct City Administrator to invite Tom Nelson to the next meeting to discuss further.

7. DISCUSSION AND ACTION: 100 bock and 200 block of South Wacouta Avenue changed from one way to two-way traffic. – No action.

8. ADJOURN (6:18 P.M.) – Motion: Ingham, Second: Crotty, Voice Vote: 3-0.

MINUTES OF THE PERSONNEL COMMITTEE – April 13, 2026

A meeting of the City of Prairie du Chien Personnel Committee was held on Tuesday, April 13, 2026. City Administrator Abram called the meeting to order at 5:30 P.M. in the Conference Room 2 at City Hall.

GENERAL ITEMS TO BE ACTED UPON

1. Call to Order & Roll Call – All present, Ingham on Zoom. City Staff present City Administrator Chad Abram, City Clerk/Treasurer Tina Fuller, and Mayor Dave Hemmer.

2. Certification of the Open Meeting Law Agenda Requirements and Approval of the Agenda – Motion: Crary, Second: Ringgold, Voice Vote: 4-0.

3. Approval of the minutes of the February 17, 2026. Motion: Crary, Second: Ringgold, Voice Vote: 4-0.

ACTION ITEMS

4. Adjourn to Close Session (%;31 P.M.) – Motion: Riebe, Second: Crary, Roll Call Vote: 4-0.
A. Under Wisconsin State Statute 19.85 (1) (c) Considering employment, promotion, compensation or performance data of any public employee over whom the governmental body has jurisdiction or exercises responsibility. – R.E. Deputy Clerk/Treasurer.

5. Convene into Open Session (7:47 P.M.) – Motion: Riebe, Second: Ingham, Voice Vote: 4-0.

6. Action from Closed Session – To send the top 3 candidates to council for approval and offer position to the top applicant and keep the other 2 on an eligibility list for a year. Motion: Crary, Second: Ringgold, Voice Vote: 4-0.

7. Adjourn (7:49 P.M.) – Motion: Riebe, Second: Ingham, Voice Vote: 4-0.

Submitted by,
Chad Abram, City Administrator

City of Prairie du Chien

Consent Agenda for Council Meeting Approval

	Name/Event/Description	Event Date	Applying For:
4	4th of July Parade on St. Feriole Island - Start and finish on 4th Street a 9 am.	7/4/2026	Parade Permit Tom Nelson

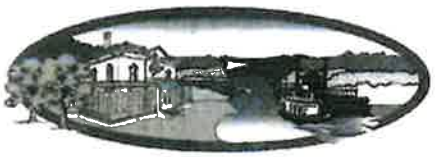

City of Prairie du Chien Parks and Recreation
Facility Use Permit Application
214 East Blackhawk Avenue Prairie du Chien WI 53821
Updated April 14, 2026

Contact Information

Name of User: Derek Martine (River Cit. Champion Wrestling) Date: 5/12/26

Address: 206 Cooley Dr City: Chaseburg

State: WI Zip: 54621 Phone: 608-797-5849

Email: Derek RCCW@yahoo.com Position Title: Owner

Signature of Representative: [signature]

Purpose of Event: Professional Wrestling Event

Event Date (include set-up and tear down): 9/26/26 Times: 2PM - 11PM

Park, Facility or Pool Requests

Note: Please contact City Hall for Park Shelter or St. Feriole Island Usage at (608)326-7207. Lights $30/hour and Field Prep $20/field.

Cecil Smith North: Prep _____ Cecil Smith South: Prep _____

Lochner North: Prep _____ Lochner South: Prep _____

Special Event/Program: $50/event _____ $100 (revenue generating)/event _____

Other: _____

Hoffman Hall/Charles Wacouta Aquatic Park Usage

Hoffman Hall Gym $30/hour

Hoffman Hall Lobby $15/hour

Hoffman Hall Pool – contact the Director at (608) 326-7207

Charles Wacouta Pool – contact the Director at (608) 326-7207

PLEASE NOTE NON-RESIDENT FEES ARE DOUBLED **Total:** $500 Per Email from Mike 1/2/26

General Terms:

1. City of Prairie du Chien would have priority of grounds/facility usage, even upon short notice.
2. The school district of Prairie du Chien would have second option.
3. All other groups (including nonprofit organizations & private schools) would have third option.
4. Any user group wishing to sell admissions or concessions must make arrangements through Parks & Recreation
5. Users of City grounds/facilities are responsible for the supervision of areas in use (as outlined in completed application). Any damages deemed beyond normal wear will be assessed and the user billed accordingly.
6. Any organization renting a City facility or playfield for private or commercial use shall provide proof of liability insurance with minimum coverage limits of $1,000,000 per occurrence and $25,000 for property damage. The City of Prairie du Chien shall be named as an additional insured on the policy. This requirement applies only to private or commercial rentals.
7. Users should contact the Parks & Recreation Department at least 24 hours prior to the approved usage time/date to confirm use and/or review any specific needs.
8. Note: portapotties at parks are for everyday usage not special events so you must provide your own or contact the vendor for additional needs as this is not covered within your fees.

Approved (office): Michael Valliere **Date:** 6/8/26

Special Considerations for User: _____

CERTIFICATE OF LIABILITY INSURANCE

DATE (MM/DD/YYYY): 03/26/2026

THIS CERTIFICATE IS ISSUED AS A MATTER OF INFORMATION ONLY AND CONFERS NO RIGHTS UPON THE CERTIFICATE HOLDER. THIS CERTIFICATE DOES NOT AFFIRMATIVELY OR NEGATIVELY AMEND, EXTEND OR ALTER THE COVERAGE AFFORDED BY THE POLICIES BELOW. THIS CERTIFICATE OF INSURANCE DOES NOT CONSTITUTE A CONTRACT BETWEEN THE ISSUING INSURER(S), AUTHORIZED REPRESENTATIVE OR PRODUCER, AND THE CERTIFICATE HOLDER.

IMPORTANT: If the certificate holder is an ADDITIONAL INSURED, the policy(ies) must have ADDITIONAL INSURED provisions or be endorsed. If SUBROGATION IS WAIVED, subject to the terms and conditions of the policy, certain policies may require an endorsement. A statement on this certificate does not confer rights to the certificate holder in lieu of such endorsement(s).

PRODUCER

Gaslamp Insurance Services
DBA Event Helper Insurance Services
PO Box 1549
Grass Valley CA 95945

CONTACT NAME: Event Helper Customer Service
PHONE (A/C, No, Ext): (855) 493-8368 FAX (A/C, No):
E-MAIL ADDRESS: info@theeventhelper.com

INSURER(S) AFFORDING COVERAGE	NAIC #
INSURER A : Evanston Insurance Company	35378
INSURER B :	
INSURER C :	
INSURER D :	
INSURER E :	
INSURER F :	

INSURED

River City Championship Wrestling
Derek Martine
206 Cactus Dr
Chaseburg WI 54621

COVERAGES **CERTIFICATE NUMBER:** **REVISION NUMBER:**

THIS IS TO CERTIFY THAT THE POLICIES OF INSURANCE LISTED BELOW HAVE BEEN ISSUED TO THE INSURED NAMED ABOVE FOR THE POLICY PERIOD INDICATED. NOTWITHSTANDING ANY REQUIREMENT, TERM OR CONDITION OF ANY CONTRACT OR OTHER DOCUMENT WITH RESPECT TO WHICH THIS CERTIFICATE MAY BE ISSUED OR MAY PERTAIN, THE INSURANCE AFFORDED BY THE POLICIES DESCRIBED HEREIN IS SUBJECT TO ALL THE TERMS, EXCLUSIONS AND CONDITIONS OF SUCH POLICIES. LIMITS SHOWN MAY HAVE BEEN REDUCED BY PAID CLAIMS.

INSR LTR	TYPE OF INSURANCE	ADDL INSD	SUBR WVD	POLICY NUMBER	POLICY EFF (MM/DD/YYYY)	POLICY EXP (MM/DD/YYYY)	LIMITS	
A	☑ COMMERCIAL GENERAL LIABILITY ☐ CLAIMS-MADE ☑ OCCUR Host Liquor Liability Retail Liquor Liability GEN'L AGGREGATE LIMIT APPLIES PER: ☑ POLICY ☐ PRO-JECT ☐ LOC OTHER:	Y	N	3DS5477-M4612320	09/26/2026 12:01 AM	09/27/2026 12:01 AM	EACH OCCURRENCE DAMAGE TO RENTED PREMISES (other than fire) MED EXP (Any one person) PERSONAL & ADV INJURY GENERAL AGGREGATE PRODUCTS - COMP/OP AGG Deductible	$ 1,000,000 $ 1,000,000 $ 5,000 $ 1,000,000 $ 2,000,000 $ 2,000,000 $ 1,000
	AUTOMOBILE LIABILITY ☐ ANY AUTO ☐ OWNED AUTOS ONLY ☐ SCHEDULED AUTOS ☐ HIRED AUTOS ONLY ☐ NON-OWNED AUTOS ONLY						COMBINED SINGLE LIMIT (Ea accident) BODILY INJURY (Per person) BODILY INJURY (Per accident) PROPERTY DAMAGE (Per accident)	$ $ $ $ $
	☐ UMBRELLA LIAB ☐ OCCUR ☐ EXCESS LIAB ☐ CLAIMS-MADE ☐ DED ☐ RETENTION $						EACH OCCURRENCE AGGREGATE	$ $ $
	WORKERS COMPENSATION AND EMPLOYERS' LIABILITY ANY PROPRIETOR/PARTNER/EXECUTIVE OFFICER/MEMBER EXCLUDED? (Mandatory in NH) ☐ Y/N If yes, describe under DESCRIPTION OF OPERATIONS below	N/A					☐ PER STATUTE ☐ OTH-ER E.L. EACH ACCIDENT E.L. DISEASE - EA EMPLOYEE E.L. DISEASE - POLICY LIMIT	 $ $ $

DESCRIPTION OF OPERATIONS / LOCATIONS / VEHICLES (ACORD 101, Additional Remarks Schedule, may be attached if more space is required)

Certificate holder listed below is named as additional insured per attached MEGL 2217 01 19. Attendance: 40, Event Type: Event Performer(No Heavy Metal, Punk, Rap, Hip Hop or Hard Rock).

CERTIFICATE HOLDER

Hoffman Hall
1600 S Wacouta Ave
Prairie du Chien WI 53821

CANCELLATION

SHOULD ANY OF THE ABOVE DESCRIBED POLICIES BE CANCELLED BEFORE THE EXPIRATION DATE THEREOF, NOTICE WILL BE DELIVERED IN ACCORDANCE WITH THE POLICY PROVISIONS.

AUTHORIZED REPRESENTATIVE

© 1988-2015 ACORD CORPORATION. All rights reserved.

MARKEL®

EVANSTON INSURANCE COMPANY

THIS ENDORSEMENT CHANGES THE POLICY. PLEASE READ IT CAREFULLY.

ADDITIONAL INSURED – DESIGNATED PERSON OR ORGANIZATION

This endorsement modifies insurance provided under the following:
COMMERCIAL GENERAL LIABILITY COVERAGE FORM

SCHEDULE

Name Of Additional Insured Person(s) Or Organization(s):
Hoffman Hall 1600 S Wacouta Ave Prairie du Chien WI 53821

A. Section **II** – Who Is An Insured is amended to include as an additional insured the person(s) or organization(s) shown in the Schedule of this endorsement, but only with respect to liability for "bodily injury", "property damage" or "personal and advertising injury" caused, in whole or in part, by the acts or omissions of any insured listed under Paragraph **1.** or **2.** of Section **II** – Who Is An Insured:

1. In the performance of your ongoing operations; or
2. In connection with your premises owned by or rented to you.

However:

1. The insurance afforded to such additional insured only applies to the extent permitted by law; and
2. If coverage provided to the additional insured is required by a contract or agreement, the insurance afforded to such additional insured will not be broader than that which you are required by the contract or agreement to provide for such additional insured.

Includes copyrighted material of Insurance Services Office, Inc., with its permission.

B. With respect to the insurance afforded to these additional insureds, the following is added to Section **III** – Limits Of Insurance:

If coverage provided to the additional insured is required by a contract or agreement, the most we will pay on behalf of the additional insured is the amount of insurance:

1. Required by the contract or agreement; or
2. Available under the applicable Limits of Insurance shown in the Declarations; whichever is less.

This endorsement shall not increase the applicable Limits of Insurance shown in the Declarations.

All other terms and conditions remain unchanged.

Includes copyrighted material of Insurance Services Office, Inc., with its permission.

ORDINANCE 2026-02

* * *

AN ORDINANCE CREATING SECTION 7.07 (14) OF THE CODE OF ORDINANCES OF THE CITY OF PRAIRIE DU CHIEN RELATING MOTORIZED SCOOTERS PROHIBITED ON WALKING AND BICYCLE PATHS

The Common Council of the City of Prairie du Chien, Crawford County, Wisconsin, does ordain as follows:

7.07(14) MOTORIZED SCOOTERS PROHIBITED ON WALKING AND BICYCLE PATHS.

Section 1:

(a) Definitions.

i. Motorized Scooter shall be defined as any device equipped with handlebars that is designed to be stood or sat upon by the operator and is powered in whole or in part by an electric or gasoline motor.

ii. Walking and Bicycle Path shall be defined as any public trail, shared-use path, recreational path, sidewalk-adjacent path, riverfront path, or other route designated by the City primarily for pedestrian or bicycle travel.

(b) Prohibited Operation.
No person may operate a motorized scooter upon any Walking and Bicycle Path within the City limits. Motorized scooters may be operated only on public streets and other locations where motorized vehicular traffic is permitted and where otherwise authorized in this Code.

(c) Exceptions.
The prohibition in subsection (b) shall not apply to:

1. City maintenance, utility, or service vehicles operating in the performance of official City duties.
2. Law enforcement, fire, emergency medical, or other public safety personnel acting in an official capacity.
3. Mobility devices used by individuals with disabilities as permitted under state or federal law.

(d) Posting of Restrictions.
The City may, but is not required to, post signs or markings indicating areas where the operation of motorized scooters is prohibited. However, failure to post signs or markings shall not constitute a defense to enforcement of this ordinance under this section.

(e) Enforcement and Penalty.
A. Any person violating provisions of this ordinance shall be subject to a forfeiture of not less than $25 nor more than $250 for each offense, together with applicable costs and assessments.
B. Each violation shall constitute a separate offense.
C. The Prairie du Chien Police Department shall have authority to enforce this ordinance.

Section 2: Any ordinance or parts thereof inconsistent herewith are hereby repealed.

Section 3: This Ordinance shall be effective from its passage and publication as required by law.

Passed and approved this____ day of _____, 2026

_____

Mark Gillitzer

ATTEST:

_____

Chad Abram, City Administrator

* * *

Certification

I, Tina Fuller, am the duly qualified and acting City Clerk of the City of Prairie du Chien, Crawford County, Wisconsin. I hereby certify that the aforementioned is a true and exact reproduction of the original ordinance or resolution adopted by the Common Council.

IN WITNESS WHEREOF, I have executed this Certificate in my official capacity on the _____, _____, 2026

(SEAL)

_____

Tina Fuller
City Clerk

ORDINANCE 2026-03

* * *

AN ORDINANCE CREATING SECTION 7.07 (15) CREATING REGULATIONS FOR ELECTRIC BICYCLES WITHIN THE CITY OF PRAIRIE DU CHIEN, WISCONSIN

The Common Council of the City of Prairie du Chien, Crawford County, Wisconsin, does ordain as follows:

7.07(15) Electric Bicycles

SECTION 1. PURPOSE

The purpose of this ordinance is to promote the safe operation of electric bicycles within the City of Prairie du Chien, to protect pedestrians and motorists, and to establish uniform regulations governing the use of electric bicycles on public streets, sidewalks, trails, and other public property.

SECTION 2. DEFINITIONS

For purposes of this ordinance:

A. "Electric Bicycle" or "E-Bike" shall be defined as a bicycle that is equipped with fully operative pedals for propulsion by human power and an electric motor of 750 watts or less and that that meets the requirements of any of the following classifications:

1. "Class 1 Electric Bicycle" is an electric bicycle equipped with a motor that provides assistance only when the rider is pedaling and ceases to provide assistance when the bicycle reaches the speed of 20 miles per hour.

2. "Class 2 Electric Bicycle" is an electric bicycle that may be powered solely by the motor and is not capable of providing assistance when the bicycle reaches the speed of 20 miles per hour.

3. "Class 3 Electric Bicycle" is an electric bicycle equipped with a motor that provides assistance only when the rider is pedaling and ceases to provide assistance when the bicycle reaches the speed of 28 miles per hour.

SECTION 3. APPLICABILITY

This ordinance shall apply to all electric bicycles operated upon public streets, alleys, sidewalks, bicycle paths, trails, parks, and other public property within the City of Prairie du Chien.

SECTION 4. RULES OF OPERATION

A. Operators of electric bicycles shall comply with all applicable traffic laws, regulations, and ordinances governing the operation of bicycles.

B. No person shall operate an electric bicycle in a careless, reckless, or negligent manner so as to endanger the safety of any person or property.

C. Electric bicycles shall yield the right-of-way to pedestrians on sidewalks, shared-use paths, and trails.

D. Electric bicycles shall be operated at a safe speed. No electric bicycle shall be operated at a speed greater than is reasonable and prudent under existing conditions.

E. The operation of Class 3 electric bicycles shall be prohibited on sidewalks and recreational trails unless specifically authorized by the City.

F. No person shall operate an electric bicycle while under the influence of alcohol or controlled substances.

G. No electric bicycle may be used to carry or transport more persons at one time than the number for which it is designed.

H. No person operating an electric bicycle shall attach himself or herself or his or her electric bicycle to any vehicle upon a roadway.

I. No person operating an electric bicycle shall pull or drag people from behind the electric bicycle.

SECTION 5. AGE RESTRICTIONS AND HELMETS

A. Operators of Class 3 electric bicycles shall be at least sixteen (16) years of age.

B. All operators and passengers under the age of eighteen (18) are strongly encouraged to wear a properly fitted bicycle helmet.

C. The City may require helmet use for riders participating in organized programs or events conducted on City property.

SECTION 6. EQUIPMENT REQUIREMENTS

All electric bicycles operated within the City shall:

A. Be equipped with functioning brakes capable of stopping the bicycle safely.

B. Have a white front light and red rear reflector or light, which shall be illuminated when operating between sunset and sunrise.

C. Maintain all manufacturer-installed safety equipment in working condition.

D. Display the manufacturer's classification label as required by Wisconsin statutes.

SECTION 7. SIDEWALKS, PARKS, AND TRAILS

A. Electric bicycles may be operated on bicycle paths and trails unless prohibited by posted signage.

B. The City may prohibit or restrict the use of electric bicycles in certain parks, trails, or public areas where the City finds the prohibition or restriction necessary for public safety or for the preservation of the park, trail or public area.

C. Riders operating on sidewalks shall travel at a safe speed and yield to pedestrians at all times.

SECTION 8. PARKING

No person shall park or leave an electric bicycle unattended in a manner that obstructs pedestrian traffic, obstructs public sidewalks, blocks entrances to businesses or other buildings, blocks

driveways, blocks accessibility ramps, or obstructs the flow of traffic in the street or in parking lots.

SECTION 9. ENFORCEMENT AND PENALTIES

A. Any person violating provisions of this ordinance shall be subject to a forfeiture of not less than $25 nor more than $250 for each offense, together with applicable costs and assessments.

B. Each violation shall constitute a separate offense.

C. The Prairie du Chien Police Department shall have authority to enforce this ordinance.

SECTION 10. SEVERABILITY

If any section, subsection, sentence, clause, or phrase of this ordinance is held invalid or unconstitutional by a court of competent jurisdiction, such decision shall not affect the validity of the remaining portions of the ordinance.

SECTION 11. EFFECTIVE DATE

This ordinance shall take effect upon passage and publication as provided by law.

Passed and approved this____ day of _____, 2026

_____

Mark Gillitzer

ATTEST:

_____

Chad Abram, City Administrator

* * *

Certification

I, Tina Fuller, am the duly qualified and acting City Clerk of the City of Prairie du Chien, Crawford County, Wisconsin. I hereby certify that the aforementioned is a true and exact reproduction of the original ordinance or resolution adopted by the Common Council.

IN WITNESS WHEREOF, I have executed this Certificate in my official capacity on the _____, _____, 2026

(SEAL)

_____

Tina Fuller
City Clerk

Public Notice
City of Prairie du Chien

I hereby certify that the retailers listed below have applied to the Common Council of the City of Prairie du Chien for licenses to sell intoxicating liquor and/or fermented malt beverages for the period of July 1, 2026, through June 30, 2027.

Class "B" Fermented Malt Beverage and "Class B" Intoxicating Liquor:

Jones Blackhawk, LLC, DBA The Blackhawk, 225 W. Blackhawk Avenue, Angela Jones, Agent

Hallberg Enterprises, LLC, DBA Bob's Bar, 229 E. Blackhawk Avenue, Jacqueline Wall, Agent

EMM Management, LLC, DBA Buckeasy, 1801 Cabela's Lane, Scott B. Sheckler, Agent

Lund, Markin & Landvogt, DBA City Sounds Night Club/Murphy's Law, 213 W. Blackhawk Avenue, Samantha Nicholson, Agent

Brenda's Depot, LLC, DBA The Depot, 200 N. Water Street, Brenda Wallace, Agent

Fraternal Order of Eagles #1502, Inc., DBA Eagles Club, 200 S. Beaumont Road, Chad Abram, Agent

WEWP'S, Inc., DBA Eddie's Irish Pub, 800 S. Marquette Road, Zachary Swiggum, Agent

Fort Mulligan's, Inc., DBA Fort Mulligan's Grill Pub, 214 W. Blackhawk Avenue, Michael Hager, Agent

Stubbe Enterprise, LLC, DBA Frazier's Old Faithful Inn, 157 N. Illinois Street, Matthew Stubbe, Agent

Huckleberry's, LLC, DBA Huckleberry's, 1916 S. Marquette Road, David & Roxanne Skemp, Agents

Jim's Bar, Inc., DBA Jim's Bar, 201 E. Blackhawk Avenue, Scott Shulka, Agent

Leisure Time Sports Bar & Bowl, LLC, DBA Leisure Time, 1618 S. Marquette Road, Jean Powers, Agent

SBN Amusement, LLC, DBA Morning Wood, 301 W. Blackhawk Avenue, Brittany Nichols and Heather Gokey, Agents

Curtis Bender DBA New Spit & Whistle, 1000 S. Beaumont Road, Curtis Bender, Agent

NJK, LLC, DBA Steve's Sawmill Saloon, 206 W. Blackhawk Avenue, Nicholas Kurt, Agent

The Tavern, LLC, DBA The Tavern, 205 W. Blackhawk Avenue, Spencer Kramer and Amanda Fahey, Agents

Class "B" Fermented Malt Beverage and Reserve "Class B" Intoxicating Liquor:

Backwater Bar, LLC, DBA Backwater Bar, 121 S. Main Street, Brittany Nichols and Heather Gokey, Agents

AJ Hager, LLC DBA Dousman House, 230 N Water Street, Hannah Bunders, Agent

FAMOLO of WI, Inc., DBA Los Aztecas IV Mexican Restaurant, 634 S. Marquette Road, Hector Moran, Agent

Class "B" Fermented Malt Beverage:

Muddy Waters Pizza Pub, Inc., DBA Muddy Waters Pizza Pub, 207 W. Blackhawk Avenue, Bobbi Jo Reames, Agent

Northfield Restaurant, Corp., DBA Pizza Hut Restaurant, 1501 S. Marquette Road, James Gerlach, Agent

Class "B" Fermented Malt Beverage and "Class C" Wine

Pho Riverside, LLC, DBA Hungry House Café, 531 N. Marquette Road, Hanh Tran, Agent

Landt, LLC, DBA The Porch, 228 N. Marquette Road, Aaron & Tricia Landt, Agents

Tesar Enterprises, LLC, DBA Simply Café, 204 W. Blackhawk Avenue, Doug & Cheryl Tesar Agents

Class "A" Retail Fermented Malt Beverage and "Class A" Retail Liquor:

Casey's Marketing Company, DBA Casey's General Store #3806, 525 S. Marquette Road, Aaron Dalton, Agent

Design Homes, Inc., DBA DH BP North, 500 N. Marquette Road, Randolph Weeks, Agent

Kwik Trip, Inc., DBA Kwik Trip #307, 3947 Selch Road, Jennifer Pash, Agent

Kwik Trip, Inc., DBA Kwik Trip #842, 211 S. Marquette Road, Rose Williams, Agent

PDC Truck Stop, Inc., DBA PDC Truck Stop, 1910 S. Marquette Road, Gurpreet Singh, Agent

Kitt 1, Inc., DBA Pour Decisions, 1909 S. Marquette Road, Ankit Patel, Agent

Stark's Sport Shop, Inc., DBA Stark's Sport Shop, 119 W. Blackhawk Avenue, Randall Stark, Agent

Walgreen, Co., DBA Walgreens #10682, 109 N. Marquette Road, Tina Anderson, Agent

These requests will be considered on June 16, 2026, at the Personnel, License & Insurance Committee meeting (prior to the Common Council Meeting) and Common Council meeting at 7:00 p.m. at Prairie du Chien City Hall, 214 E. Blackhawk Avenue, Prairie du Chien, WI.

Tina Fuller
City Clerk
Publish 6/10/2026

Misc. License 2026

		Owners	mp let	Paid $40	Has Stat
B&T Wood Properties	910 N Prairie Street	Wood	Ye	Ye	Yes
Batchelder, Aaron & Brooke	822 N Beaumont Road	er	Ye	Ye	Yes
Beckoning Properties LLC	533 N Beaumont Road	Becwar	Yes	s	In Proc
Blackhawk Harbor at the Marina	118 W McLeod Street	Lechtenberg	Yes	Yes	Yes
Country Inn & Suites	1801 Cabelas Avenue	Sheckler	Yes	Yes	Yes
Cozy Bungalow on Brunson	1700 E Brunson Street	Torkelson	Yes	Yes	Yes
Microtel Inn & Suites	1833 S Marquette Road	Patel	Yes	Yes	Yes
Northwood Inn	1930 S Mrquette Road	Patel	Yes	Yes	Yes
Prairie Motel	1616 S Marquette Road	Patel	Yes	Yes	Yes
River District Hotel	130 S Main Street	Sheckler	Yes	Yes	Yes
Rivertown Getaway	402 N Beaumont Road	Thurn	Yes	Yes	Yes
Saint Feriole Cottage #1	711 N Main Street	Igou	Yes	Yes	Yes
Saint Feriole Cottage #2	725 N Main Street	Igou	Yes	Yes	Yes
Saint Feriole Cottage #3	331 S Prairie St	Igou	Yes	Yes	Yes
Sportsman's Inn	1839 S Marquette Road	Gotto	Yes	Yes	Yes
The Bunkhouse	404 N Beaumont Road	Albrecht	Yes	Yes	No - Le
The Cutter House Rental LLC	300 S Beaumont Rd, A	Bird	Yes	Yes	Yes
The Prairie Voyager Motel	1010 S Marquette Road	Collins	Yes	Yes	Yes
Waterfront Hotel	113 S Main Street	Nichols	Yes	Yes	Yes
TRANSIENT ROOM PERMITS - NOT COMPLETED FOR					
Motel 6-Keep the Light On	533 N Marquette Road	Bruns	No	No	Yes
Rustic Home	206 S Main St	Stram	No	No	In Proc
The Homestead	1004 S 5th St	Cejka	No	No	No
Wall, Ken & Judy	109 E Blackhawk Aven	Wall	No	Yes	No
Windsor Place Inn	1936 S Marquette Road	Patel	No	Yes	Yes

Bob's Bar	229 E Blackhawk Avenue
Casey's #3806	525 S Marquette Road
DH BP North	500 N Marquette Road
Kwik Trip #307	37947 Selch Road
Kwik Trip #842	211 S Marquette Road
PDC Truck Stop	1910 S Marquette Road
Pour Decisions	1909 S Marquette Road
Stark's Sport Shop	119 W Blackhawk Avenue
Walgreen's #10682	109 N Marquette Road
Forever Green	108 E Blackhawk Avenue
Yo-Mans Productions, Inc. (Blues F	Prairie Dog Blues Fest Grounds

Blackhawk	225 W. Blackhawk Avenue

Bob's Bar	229 E. Blackhawk Avenue
City Sounds	213 W. Blackhawk Avenue
Dousman House	230 N. Water Street
Huckleberry's	1916 S. Marquette Road
New Spit & Whistle	1000 S Beaumont Road
Sawmill Saloon	206 W. Blackhawk Avenue

		POOL	TABLE	SHUFFLEBOARD	DARTS	VIDEO
Backwater Bar	113 S Main Street				1	2
Blackhawk	225 W Blackhawk Aven	1		1	1	5
Bob's Bar	229 E Blackhawk Avenu	1		1	2	5
Buckeasy	1801 Cabela's Lane	1			1	3
Casey's #3806 --NONE	525 S Marquette Road					
City Sounds	213 W Blackhawk Aven	3			1	1
Depot	200 N Water Street			1		2
DH BP North --NONE	500 N Marquette Road					
Dousman House --NONE	230 N Water Street					
Eagles Club	200 S Beaumont Road			1	2	3
Eddie's Irish Pub	800 S Marquette Road					1
Fort Mulligan's --NONE	214 W Blackhawk Avenue					
Frazier's	157 N Illinois Street	1		1	1	4
Huckleberry's --NONE	1916 S Marquette Road					
Hungry House --NONE	531 N Marquette Road					
Jim's Bar	201 E Blackhawk Avenu	1		1	3	5
Kwik Trip #307 --NONE	37947 Selch Road					
Kwik Trip #842 --NONE	211 S Marquette Road					
Leisure Time	1618 S Marquette Road	1		2	1	5
Los Aztecas IV Mexican Restaurant	634 S Marquette Road					
Morning Wood	301 W Blackhawk Avenue			1		3
Muddy Waters --NONE	207 W Blackhawk Avenue					
New Spit & Whistle	1000 S Beaumont Road	1		1	1	5
PDC Truck Stop --NONE	1910 S Marquette Road					
Pizza Hut --NONE	1501 S Marquette Road					
The Porch --NONE	228 N Marquette Road					
Pour Decisions --NONE	1909 S Marquette Road					
Sawmill Saloon	206 W Blackhawk Avenue			1	2	3
Simply Café --NONE	204 W Blackhawk Avenue					
Stark's Sport Shop --NONE	119 W Blackhawk Avenue					
The Tavern --NONE	205 W Blackhawk Avenue					
Walgreen's #10682 --NONE	109 N Marquette Road					
TOTALS		**10**		**11**	**16**	**47**

Premise Change.

Outlook

Fwd: The Tavern_Arch. Full Set

From Ryan Fox <rfox3808@gmail.com>
Date Mon 6/8/2026 8:28 AM
To Tina Fuller <tfuller@prairieduchien-wi.gov>; Lisa Breuer <lbreuer@prairieduchien-wi.gov>

1 attachment (649 KB)
The Tavern_Full Set.pdf;

To whom it may concern,

I, Ryan Fox, am requesting an amendment to the licensed premises description for The Tavern, LLC. We would like to include the 2nd floor as part of the Tavern premises under the same roof. We are attempting to renovate the 2nd floor and return it to a ballroom/event space, as it was years ago. Patrick Igou and myself remain owners of the Tavern LLC, as well as Tavern Properties, LLC, which owns the building.

I have attached our blueprints for the Ballroom. We are hoping to be heard in front of the council as soon as possible.

Thank you for your time,
Ryan Fox
Co-Owner, Tavern, LLC, Tavern Properties. LLC

---------- Forwarded message ---------
From: **Ryan Fox** <foxry@rrsd.k12.wi.us>
Date: Mon, Jun 8, 2026 at 8:00 AM
Subject: Fwd: The Tavern_Arch. Full Set
To: Ryan Fox <rfox3808@gmail.com>

---------- Forwarded message ---------
From: **Jordan Byers** <jhnbyers93@gmail.com>
Date: Tue, May 12, 2026 at 3:03 PM
Subject: The Tavern_Arch. Full Set
To: Ryan Fox <foxry@rrsd.k12.wi.us>

Ryan,

REFLECTED CEILING PLAN GENERAL NOTES:

REFLECTED CEILING PLAN LEGEND:

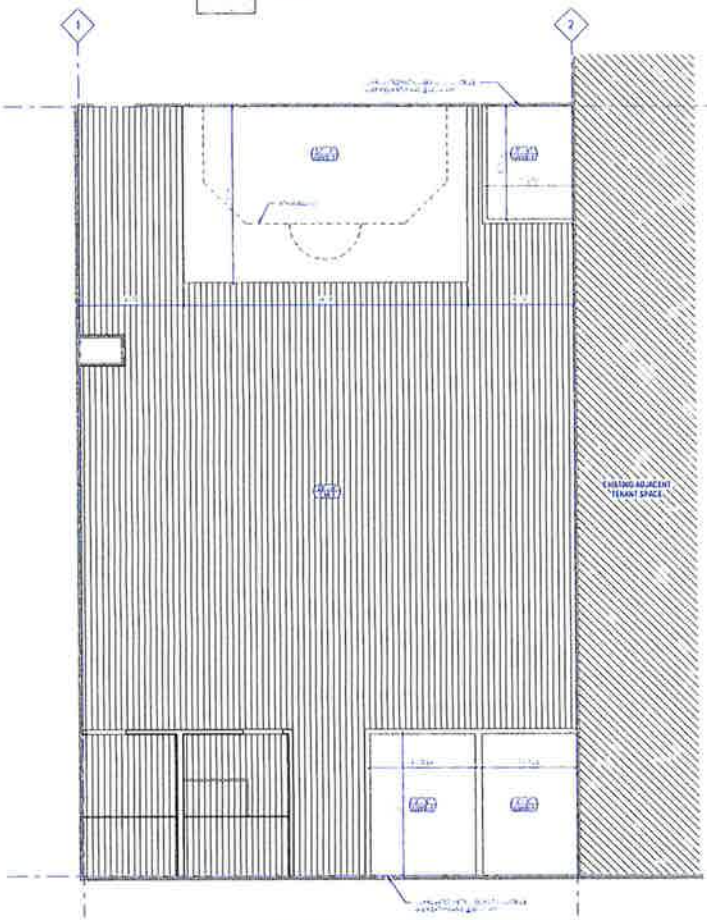

SECOND FLOOR REFLECTED CEILING PLAN

WALL TYPE GENERAL NOTES:

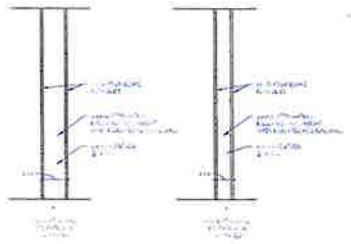

WALL TYPES

ARCHITECTURAL GENERAL NOTES

SYMBOL / ANNOTATION LEGEND:

CODE SYMBOL LEGEND

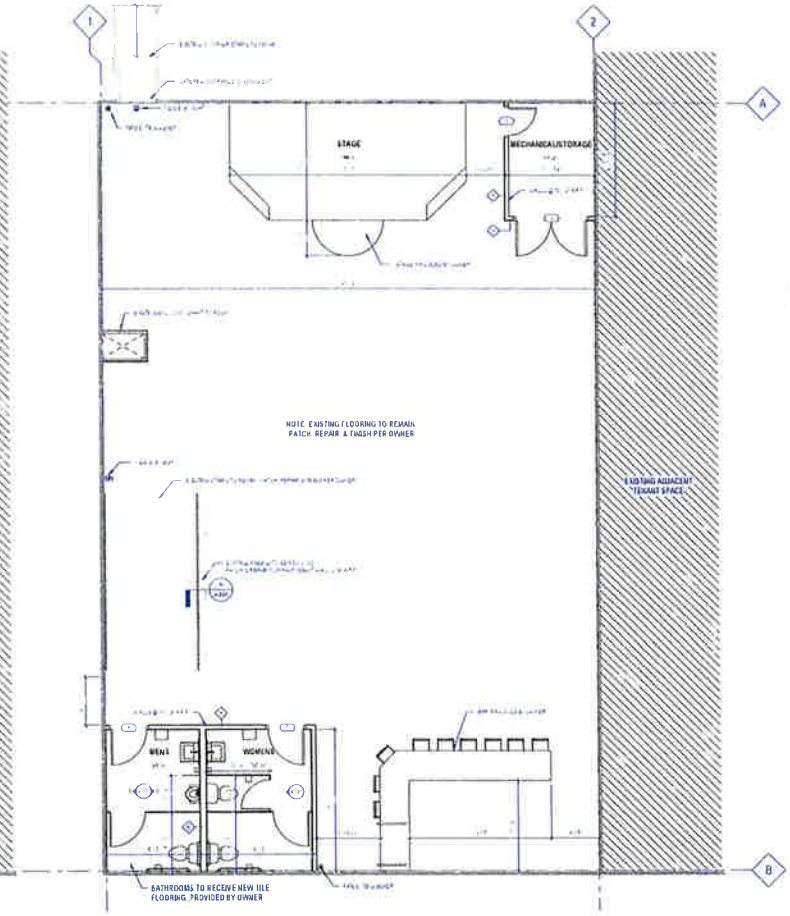

SECOND FLOOR

THE TAVERN

207 W BLACKHAWK AVE
PRAIRIE DU CHIEN, WI 53821

RYAN FOX

207 W BLACKHAWK AVE
PRAIRIE DU CHIEN, WI 53821

ISSUE DATES

PRELIMINARY
NOT FOR
CONSTRUCTION

Sheet Title
SECOND FLOOR PLAN

Sheet Number
A201

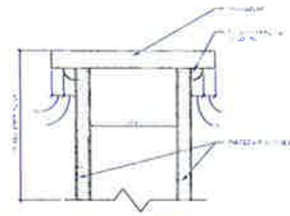

CAP @ HALF WALL

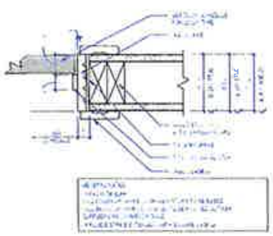

WOOD DOOR JAMB & HEAD

DOOR SCHEDULE_SIMPLE

DOOR #	ROOM	DOOR W	DOOR H	DOOR TYPE	DOOR MAT'L SERIES	DOOR GLA	FRAME MAT	FRAME TYPE	FIRE RATING	NOTES	DOOR #
[illegible]	[illegible]	[illegible]	[illegible]	[illegible]	[illegible]	[illegible]	[illegible]	[illegible]		[illegible]	[illegible]
[illegible]	[illegible]	[illegible]	[illegible]	[illegible]	[illegible]	[illegible]	[illegible]	[illegible]		[illegible]	[illegible]
[illegible]	[illegible]	[illegible]	[illegible]	[illegible]	[illegible]	[illegible]	[illegible]	[illegible]		[illegible]	[illegible]
[illegible]	[illegible]	[illegible]	[illegible]	[illegible]	[illegible]	[illegible]	[illegible]	[illegible]		[illegible]	[illegible]

DOOR FRAME TYPES

DOOR SLAB TYPES

SINGLE DOOR

DOUBLE DOOR

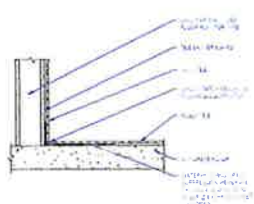

TILE FLOOR & WALL BASE

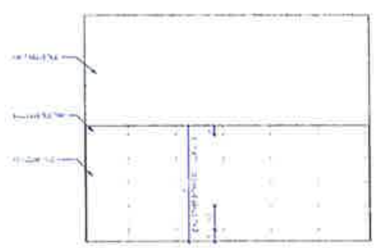

PORCELAIN TILE @ BATHROOM WALLS

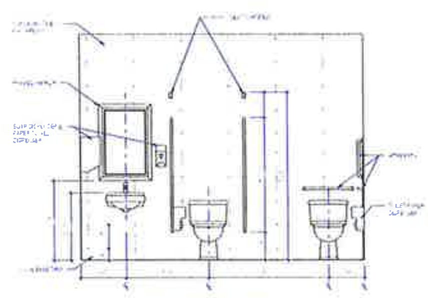

WOMENS ELEVATION

1/2" = 1'-0"

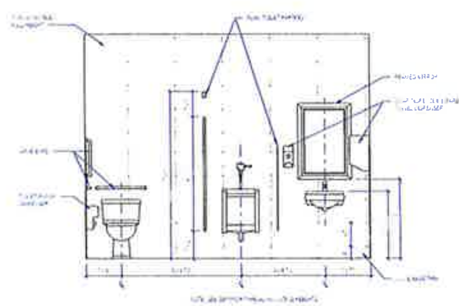

MENS ELEVATION

1/2" = 1'-0"

THE TAVERN

207 W BLACKHAWK AVE
PRAIRIE DU CHIEN WI 53821

RYAN FOX

207 W BLACKHAWK AVE
PRAIRIE DU CHIEN WI 53821

ISSUE DATES

PRELIMINARY
NOT FOR
CONSTRUCTION

Sheet Title
ELEVATIONS,
DOORS SCHED. &
GENERAL INFO

Sheet Number
A301

THE TAVERN
707 W BLACKHAWK AVE
PRAIRIE DU CHIEN, WI 53821

RYAN FOX
207 W BLACKHAWK AVE
PRAIRIE DU CHIEN, WI 53821

ISSUE DATES
Issue - Description

PRELIMINARY
NOT FOR
CONSTRUCTION

Sheet Title
DECK PLAN,
ELEVATIONS &
DETAILS

Sheet Number
A401

ELEVATION @ DECK

DECK PLAN